

Directions to Kennerdell

Interstate 80 East to Clintonville exit, route 308

Stay on Route 308, about 3.5 to 4 miles. Look for the sign that says **Kennerdell 5 miles**, turn right

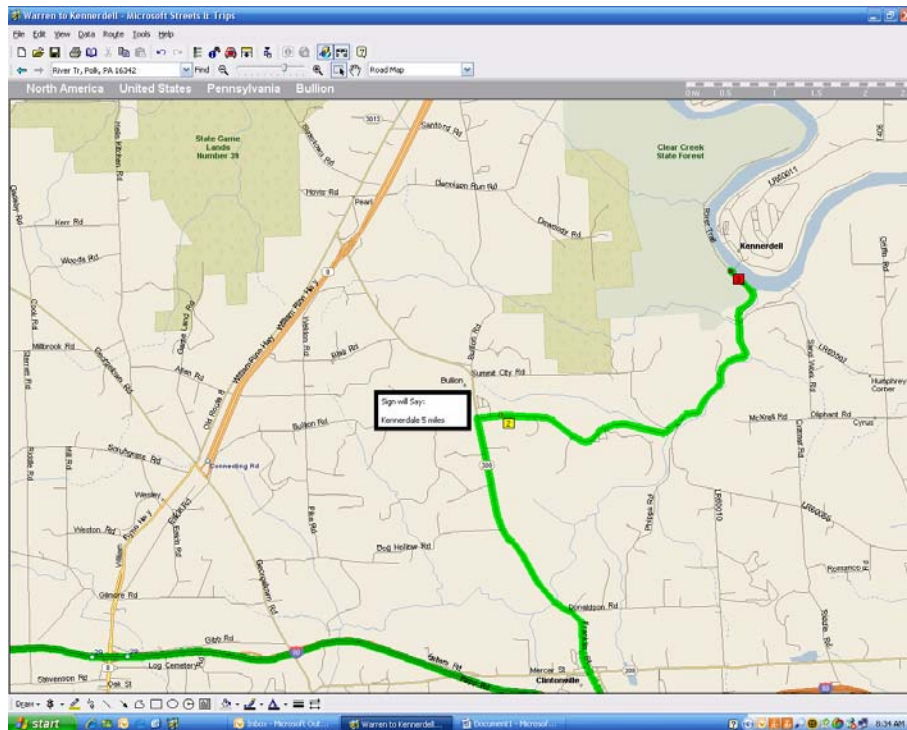

Don't cross the bridge into Kennerdell, River trail is right at the bridge, drive through the gate, down river trail about 1 mi. There is room for 6 to 8 cars there.

