

# Directions to Moraine State Park Muskrat Cove Group Camp Area

Take Route 11 South to I-80. Take I-80 east into Pennsylvania. Take Route 60 South to Route 422. Take 422 east. After you pass under I79, Moraine State Park will be on your left. Continue on 422 to the PA 528 exit which should be marked for the Park. Follow the road in past the Forestry and Regional Park Office. Driving time Approx. 1 hour from Warren.

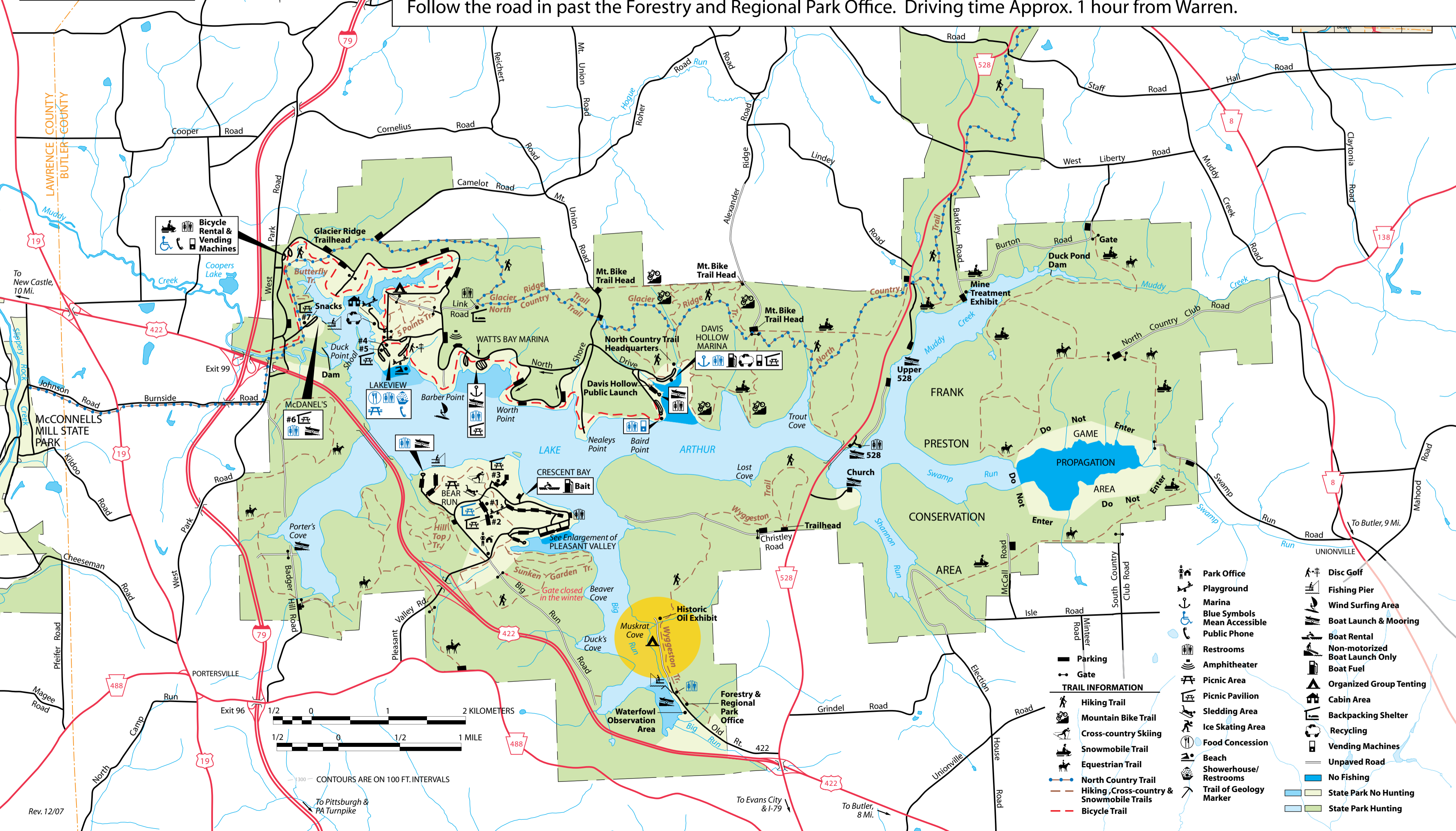
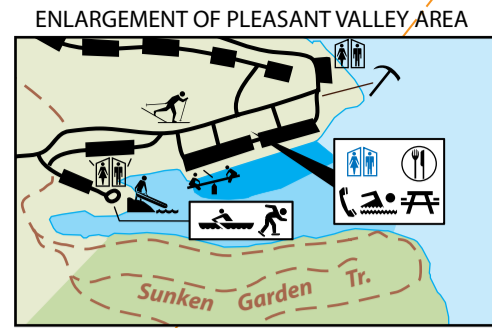

**Bicycle Rental & Vending Machines**

**McDANIEL'S #6**

**Porter's Cove**

**Portersville**

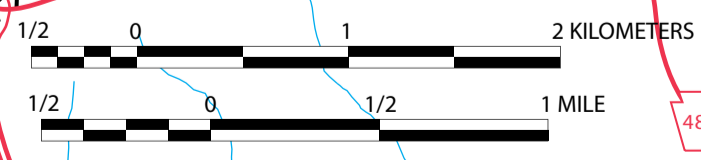

300 CONTOURS ARE ON 100 FT. INTERVALS

- |  |                                     |  |                                       |
|--|-------------------------------------|--|---------------------------------------|
|  | <b>Park Office</b>                  |  | <b>Disc Golf</b>                      |
|  | <b>Playground</b>                   |  | <b>Fishing Pier</b>                   |
|  | <b>Marina</b>                       |  | <b>Wind Surfing Area</b>              |
|  | <b>Blue Symbols Mean Accessible</b> |  | <b>Boat Launch &amp; Mooring</b>      |
|  | <b>Public Phone</b>                 |  | <b>Boat Rental</b>                    |
|  | <b>Restrooms</b>                    |  | <b>Non-motorized Boat Launch Only</b> |
|  | <b>Amphitheater</b>                 |  | <b>Boat Fuel</b>                      |
|  | <b>Picnic Area</b>                  |  | <b>Organized Group Tenting</b>        |
|  | <b>Picnic Pavilion</b>              |  | <b>Cabin Area</b>                     |
|  | <b>Sledding Area</b>                |  | <b>Backpacking Shelter</b>            |
|  | <b>Ice Skating Area</b>             |  | <b>Recycling</b>                      |
|  | <b>Food Concession</b>              |  | <b>Vending Machines</b>               |
|  | <b>Beach Showerhouse/Restrooms</b>  |  | <b>Unpaved Road</b>                   |
|  | <b>Trail of Geology Marker</b>      |  | <b>No Fishing</b>                     |
|  | <b>State Park No Hunting</b>        |  | <b>State Park Hunting</b>             |

- TRAIL INFORMATION**
- Hiking Trail
  - Mountain Bike Trail
  - Cross-country Skiing
  - Snowmobile Trail
  - Equestrian Trail
  - North Country Trail
  - Hiking, Cross-country & Snowmobile Trails
  - Bicycle Trail