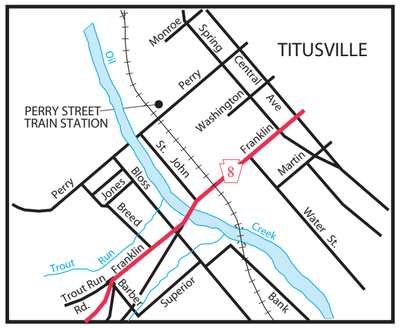
TITUSVILLE
PERRY STREET TRAIN STATION
Monroe
Spring
Central
Ave
Perry
Washington
Franklin
Martin
St. John
Bloss
Jones
Breed
Water St.
Trout Run
Rd.
Barber
Superior
Bank
Oil
Creek
8

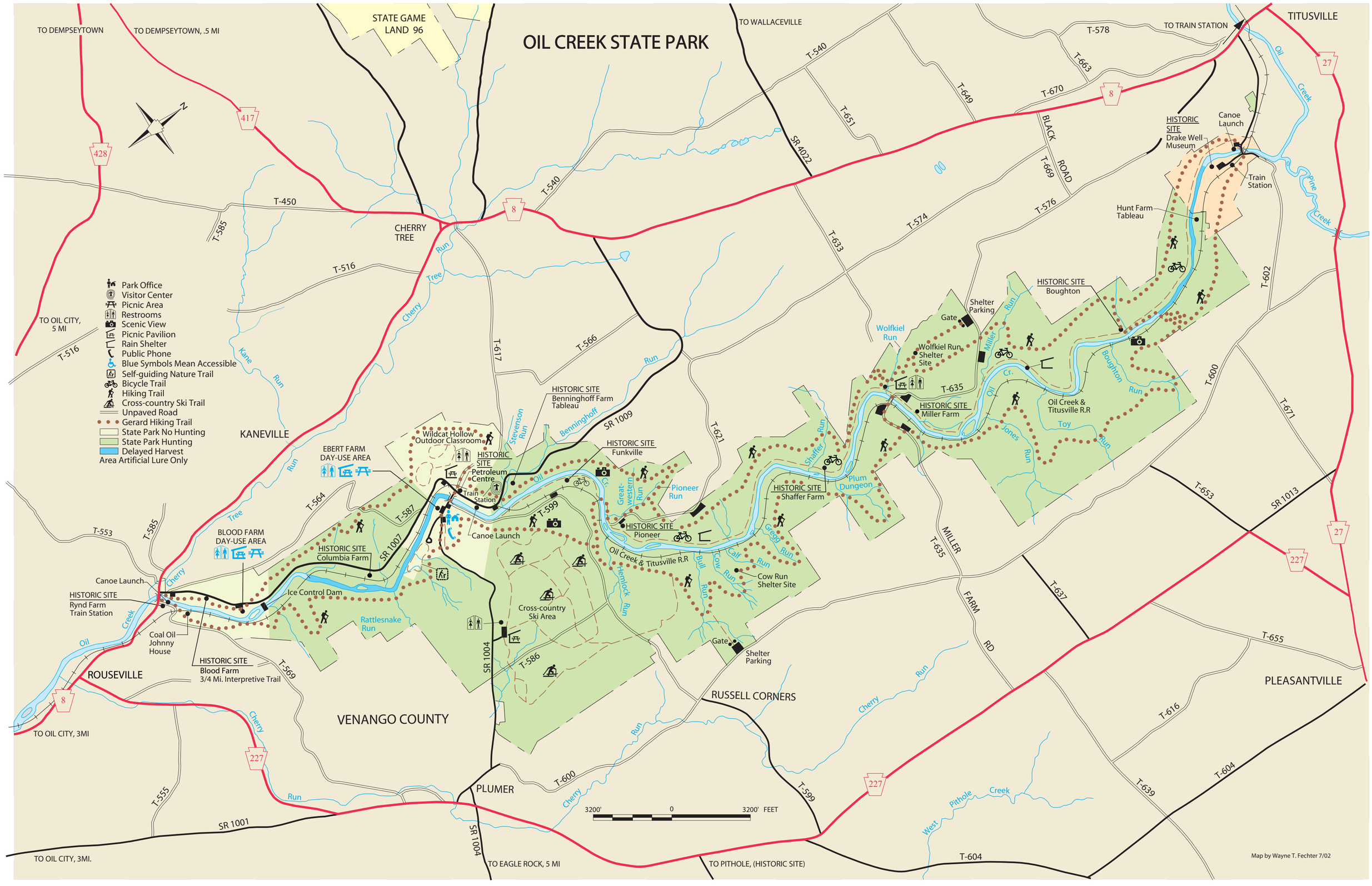
OIL CREEK STATE PARK
STATE GAME LAND 96
TO DEMPSEYTOWN
TO DEMPSEYTOWN, .5 MI
TO WALLACEVILLE
TO TRAIN STATION
TITUSVILLE
CHERRY TREE
KANEVILLE
ROUSEVILLE
VENANGO COUNTY
RUSSELL CORNERS
PLEASANTVILLE
PLUMER
TO OIL CITY, 5 MI
TO OIL CITY, 3MI
TO OIL CITY, 3MI.
TO EAGLE ROCK, 5 MI
TO PITHOLE, (HISTORIC SITE)
Park Office
Visitor Center
Picnic Area
Restrooms
Scenic View
Picnic Pavilion
Rain Shelter
Public Phone
Blue Symbols Mean Accessible
Self-guiding Nature Trail
Bicycle Trail
Hiking Trail
Cross-country Ski Trail
Unpaved Road
Gerard Hiking Trail
State Park No Hunting
State Park Hunting
Delayed Harvest
Area Artificial Lure Only
HISTORIC SITE Drake Well Museum
Canoe Launch
Train Station
Hunt Farm Tableau
HISTORIC SITE Boughton
Shelter Parking
Gate
Wolfkiel Run Shelter Site
HISTORIC SITE Miller Farm
Oil Creek & Titusville R.R
HISTORIC SITE Benninghoff Farm Tableau
Wildcat Hollow Outdoor Classroom
HISTORIC SITE Petroleum Centre
HISTORIC SITE Funkville
EBERT FARM DAY-USE AREA
BLOOD FARM DAY-USE AREA
HISTORIC SITE Columbia Farm
Ice Control Dam
HISTORIC SITE Rynd Farm Train Station
Coal Oil Johnny House
HISTORIC SITE Blood Farm 3/4 Mi. Interpretive Trail
Cross-country Ski Area
HISTORIC SITE Pioneer
HISTORIC SITE Shaffer Farm
Plum Dungeon
Cow Run Shelter Site
Oil Creek & Titusville R.R
Rattlesnake Run
Pioneer Run
Great-western Run
Stevenson Run
Benninghoff Run
Wolfkiel Run
Miller Run
Boughton Run
Toy Run
Jones Run
Shaffer Run
Gregg Run
Calf Run
Cow Run
Bull Run
Hemlock Run
Kane Run
Cherry Tree Run
Oil Creek
Pine Creek
Cherry Run
West Pithole Creek
MILLER FARM RD
BLACK ROAD
SR 4022
SR 1009
SR 1007
SR 1004
SR 1001
SR 1013
T-450
T-516
T-540
T-566
T-617
T-621
T-599
T-586
T-564
T-587
T-553
T-585
T-569
T-555
T-600
T-578
T-663
T-649
T-651
T-670
T-669
T-574
T-576
T-633
T-635
T-602
T-671
T-653
T-637
T-655
T-616
T-639
T-604
3200' 0 3200' FEET
Map by Wayne T. Fechter 7/02